TAMIS PLASTIC 12X50MM PP (SACHET DE 10)

RAWL

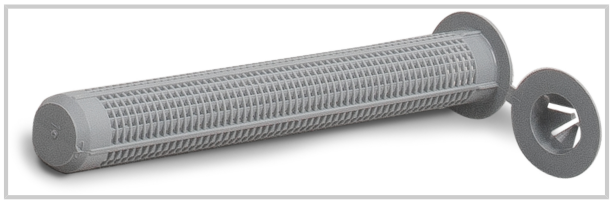

Référence		Unité de vente
		L'unité